Persistent

Re(AI)magining the World

Contents

About Persistent 3
Global Footprint 4
Management Team 5
Industry and Technology Focus 7

© 2025 Persistent Systems Ltd. All rights reserved.

About Persistent

We are a trusted Digital Engineering and Enterprise Modernization partner, combining deep technical expertise and industry experience to help our clients anticipate what's next and answer questions before they're asked. Our offerings and proven solutions create unique competitive advantage for our clients by giving them the power to see beyond and rise above.

For more information, please visit www.persistent.com

© 2025 Persistent Systems Ltd. All rights reserved.

Global Footprint

Powered by our 25,000+ employees spread across the globe…

GenAI Studio

North America	Europe	India	Rest of the World
3,029 Employees	280 Employees	21,820 Employees	211 Employees

© 2025 Persistent Systems Ltd. All rights reserved.

Management Team

Sandeep Kalra
Executive Director and Chief Executive Officer

Vinit Teredesai
Additional Director (Executive Member) and Chief Financial Officer

Jaideep Vijay Dhok
Chief Operating Officer – Technology

Tom Klein
General Counsel and SVP of Corporate Development

Rajiv Naithani
Chief People Officer

Mukesh Agarwal
Chief Planning Officer

Chitra Byregowda
Head of Environmental, Social and Governance

Shimona Chadha
Chief Marketing Officer

Saurabh Dwivedi
Head, Corporate Development & Investor Relations

Neil Fox
SVP Engineering – AI

Dr. Rajesh Gharpure
Chief Delivery Officer, Service Lines

Anand Krishnan
Global Head, Presales and Solutions

© 2025 Persistent Systems Ltd. All rights reserved.

Barath Narayanan
Global BFSI and Europe Geo Head

Ganesh Nathella
SVP & General Manager – HLS

Kuljesh Puri
SVP & General Manager – CMT

Rahul Shrivastava
SVP, Hi-Tech and ISV

Nitish Shrivastava
Head, Products Business

Debashis Singh
Chief Information Officer

Padmanabhan Venkatesan
SVP & General Manager, Consumer Tech

Vijay Verma
Chief Revenue Officer – Service Lines

© 2025 Persistent Systems Ltd. All rights reserved.

Industry and Technology Focus

We are fortifying our Digital Engineering heritage

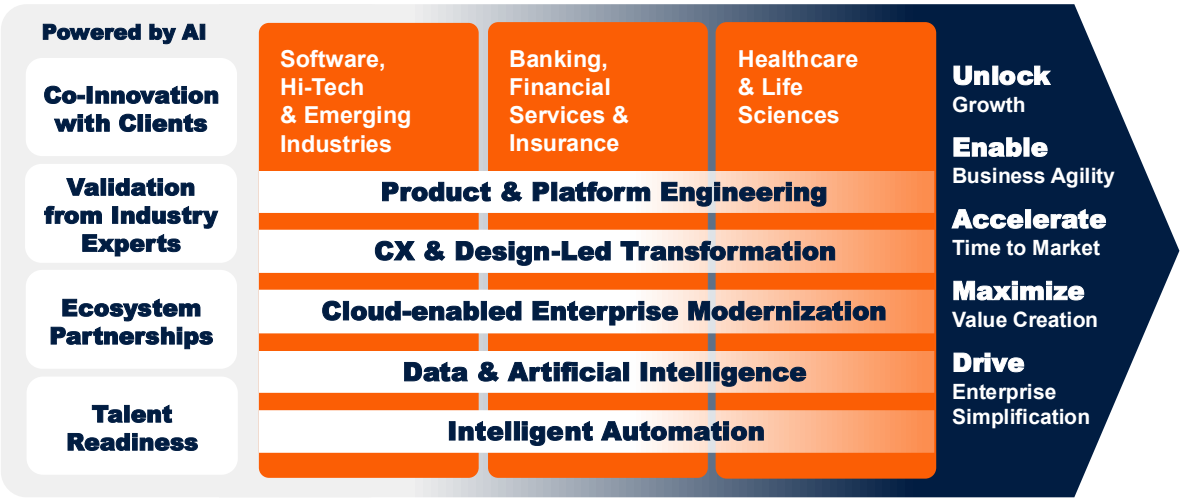

We are advancing our AI-led, platform-driven services strategy…

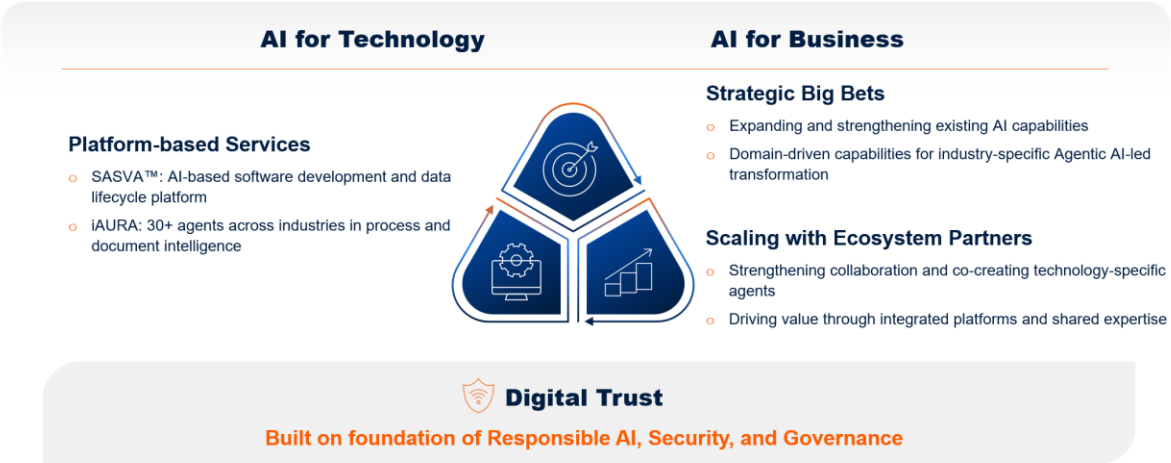

© 2025 Persistent Systems Ltd. All rights reserved.

1	**Role**	Manager, Pre-sales / Growth Office (Middleware Engineering) **(Role Title to be confirmed during the Hiring cycle)**
2	**Location**	Pune
3	**Our Hiring Program**	• The IIM hiring program is personally overseen by our unit presidents. • Being a flagship program, these chosen roles would have direct impact on organization success
4	**Job Description and Key Responsibilities**	The Growth Office professional specializing in Middleware Engineering is a senior, client-facing expert who identifies, develops, and delivers solutions by leveraging enterprise integration, API management, and other middleware technologies. This role involves acting as a consultative solution architect, uncovering untapped "white space" within and across Business Units (BUs), and packaging middleware innovations into compelling, revenue-generating offerings for clients. **Key Responsibilities**: • **Translate client business needs** into specific, actionable middleware technical requirements and proposed solutions. • **Partner with sales and account teams** during the sales cycle, acting as the subject matter expert on advanced middleware topics. • **Present compelling pitches, proposals, and thought leadership** on complex middleware solutions, positioning the firm as a strategic partner in digital transformation. • **Foster a culture of cross-pollination** by identifying common middleware needs and promoting reusable integration assets across the firm. • **Discover and address underlying middleware challenges** that create operational silos between Business Units (BUs), and design integration strategies to bridge those gaps 5. • **Initiate and lead workshops** with technical leads and enterprise architects across different BUs to identify areas for collaborative integration solutions. • **Design reference architectures and repeatable integration patterns** that accelerate solution delivery and demonstrate the firm's middleware expertise. • **Work with engineering, product, and delivery teams** to scope and build business cases for new middleware offerings, including market sizing, pricing models, and go-to-market plans. • **Package and articulate highly technical middleware capabilities** into clear, benefit-oriented propositions for client adoption.

© 2025 Persistent Systems Ltd. All rights reserved.

		• **Lead the development of innovative, cross-BU offerings** centered on middleware, such as "API Modernization as a Service," "Real-Time Data Fabric," or "Hybrid Cloud Integration" solutions. • **Collaborate with business strategists** to articulate the commercial value of complex middleware projects to both technical and non-technical stakeholders. • **Develop strategic roadmaps** for leveraging cutting-edge middleware solutions (e.g., event-driven architecture, service mesh) to drive business transformation for clients. • **Provide internal consultancy to BUs**, helping them identify and monetize untapped opportunities related to integration challenges in their existing client portfolios. • **Conduct deep-dive analysis of market trends** in enterprise integration, cloud-native middleware, API gateways, and microservices architecture to inform growth strategy.
5	**Experience and Skills**	**Experience**: 10+ years **Skills:** • Education: Bachelor's or Master's degree in Computer Science, Software Engineering, or a related technical field. • 10+ years of progressive experience in middleware engineering, solutions architecture, or enterprise integration, with a demonstrated track record of business development or consultative selling. • Consulting & Business Acumen: Proven experience in a consulting-like capacity, with exceptional communication, presentation, and client management skills. • Soft Skills: Must be a strategic, proactive, and collaborative leader with the ability to influence cross-functional technical and business teams without direct authority. • Good to have: Technical Expertise: Hands-on experience with a range of middleware technologies, including:

© 2025 Persistent Systems Ltd. All rights reserved.

Persistent

Persistent Systems (BSE & NSE: PERSISTENT) builds software that drives our customers' business; enterprises and software product companies with software at the core of their digital transformation.
www.persistent.com

India
Persistent Systems Limited
Bhageerath, 402,
Senapati Bapat Road
Pune 411016.
Tel: +91 (20) 6703 0000
Fax: +91 (20) 6703 0008

USA
Persistent Systems, Inc.
2055 Laurelwood Road, Suite 210
Santa Clara, CA 95054
Tel: +1 (408) 216 7010
Fax: +1 (408) 451 9177
Email: info@persistent.com